Attachment B
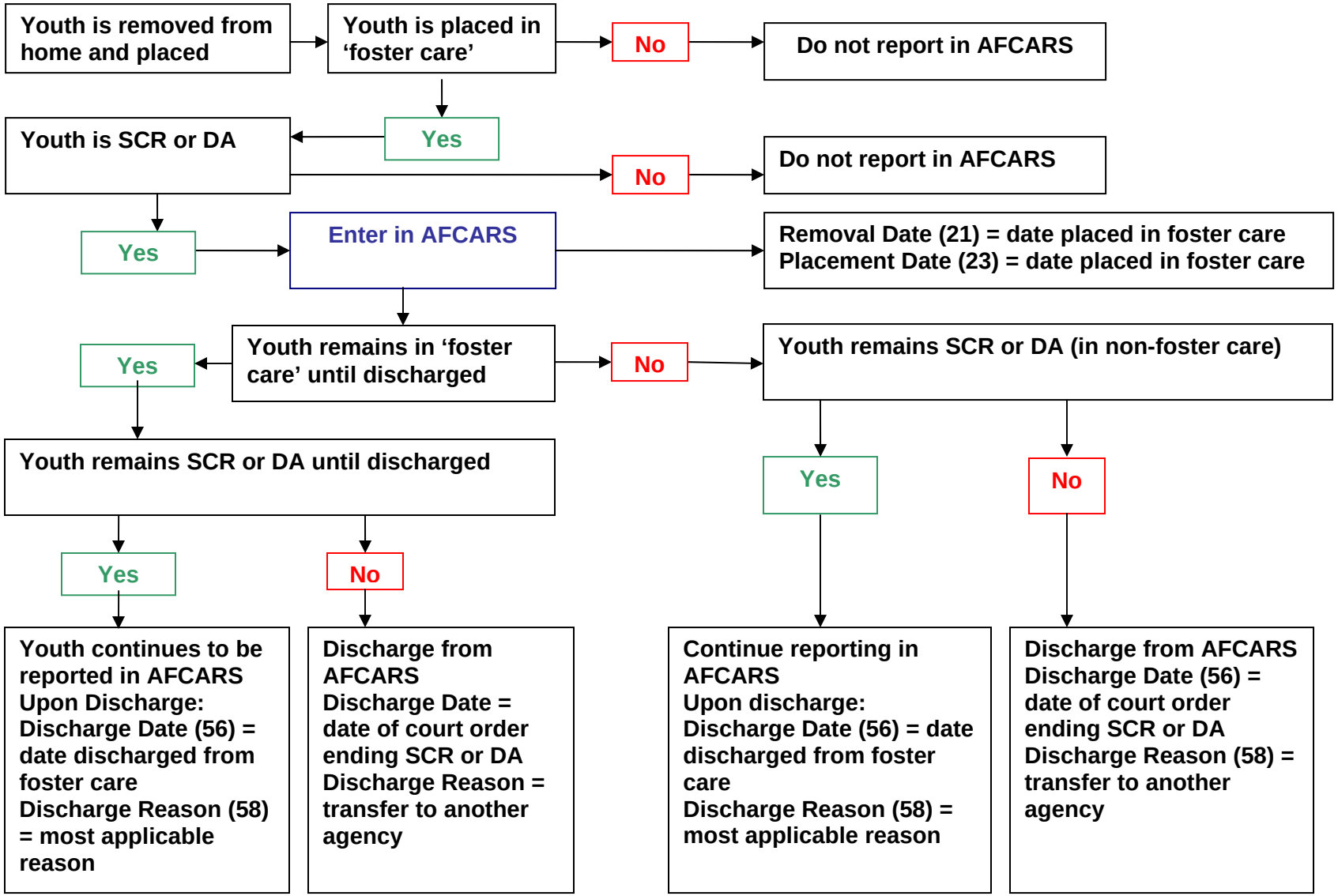
AFCARS Reporting for Shared Case Responsibility Youth (Youth with a court order establishing dual adjudication or shared legal responsibility between CCYA and JPO)